

FRONT ELEVATION

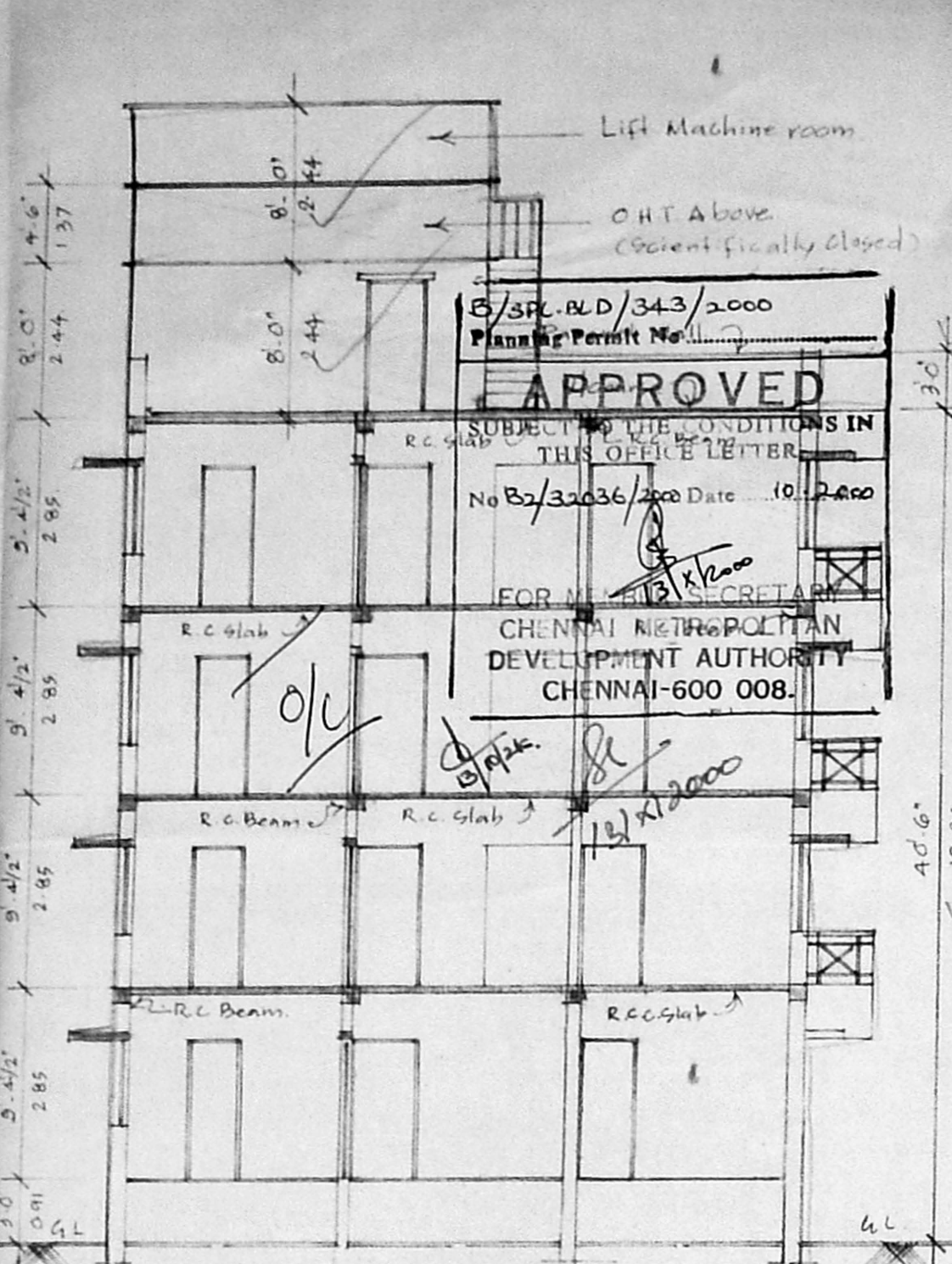

SECTION XX

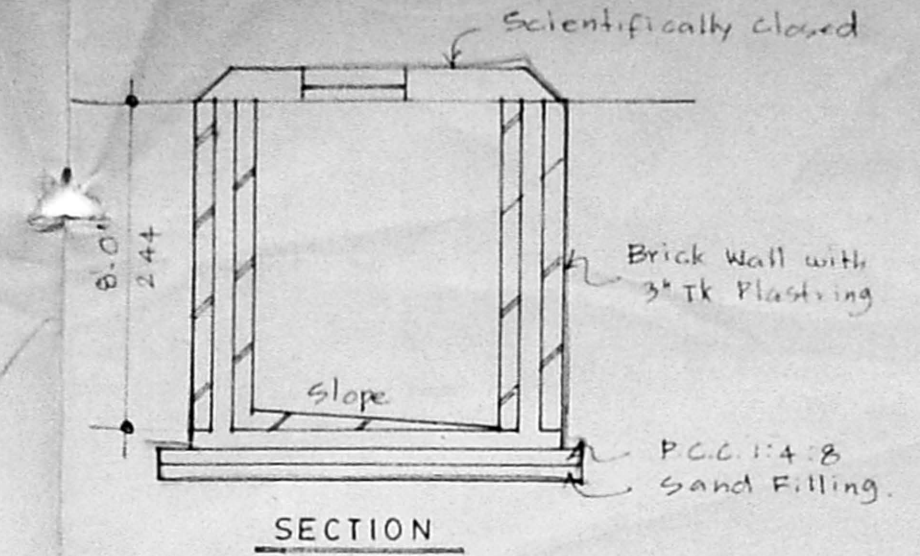

SECTION

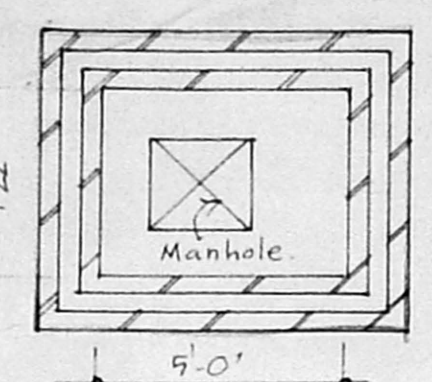

PLAN OF SUMP

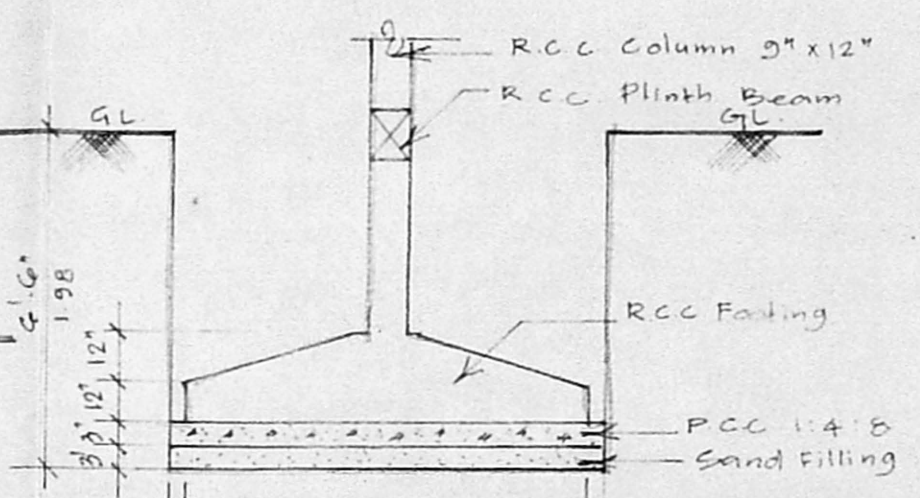

TYPICAL DETAIL OF COLUMN FOUNDATION

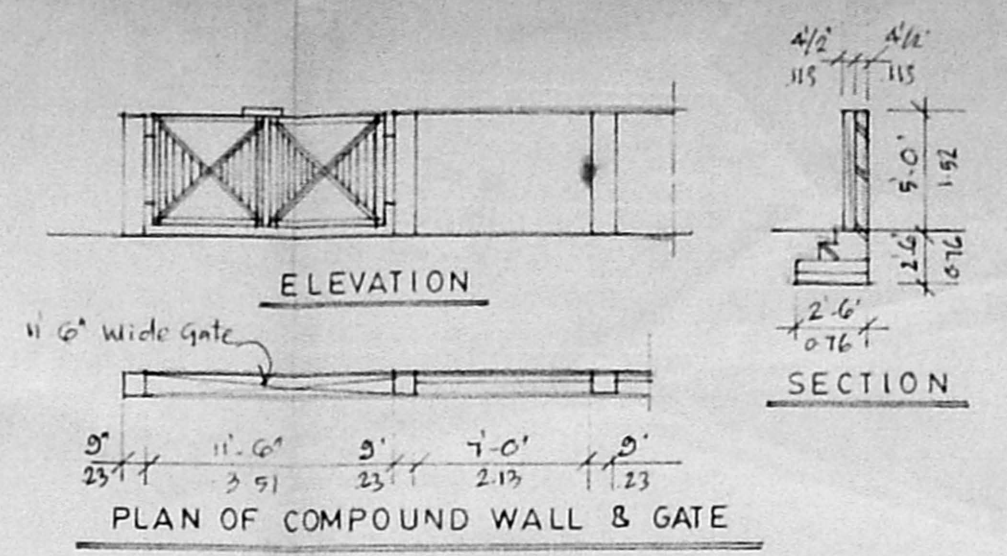

PLAN OF COMPOUND WALL & GATE

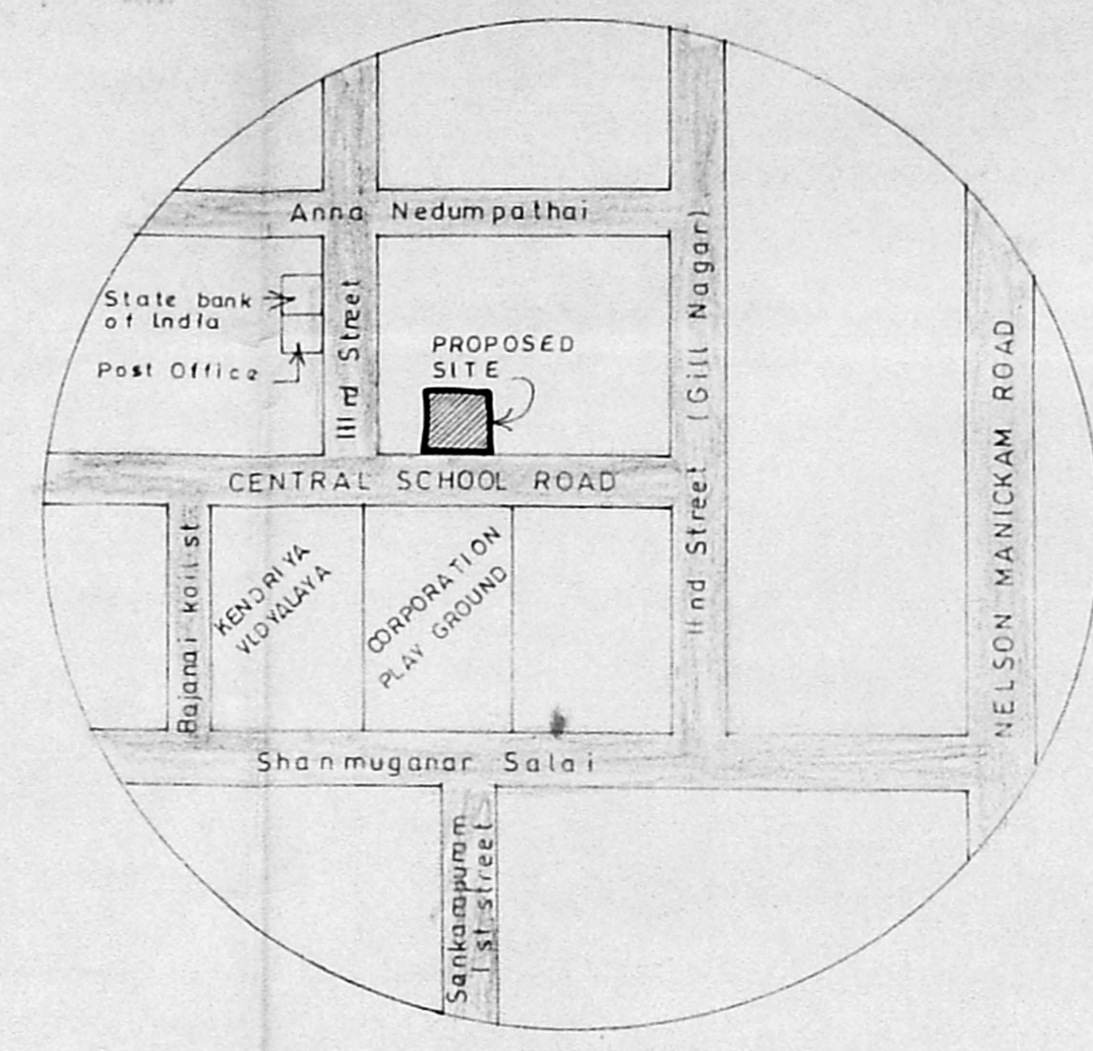

KEY PLAN (N.T.S.)

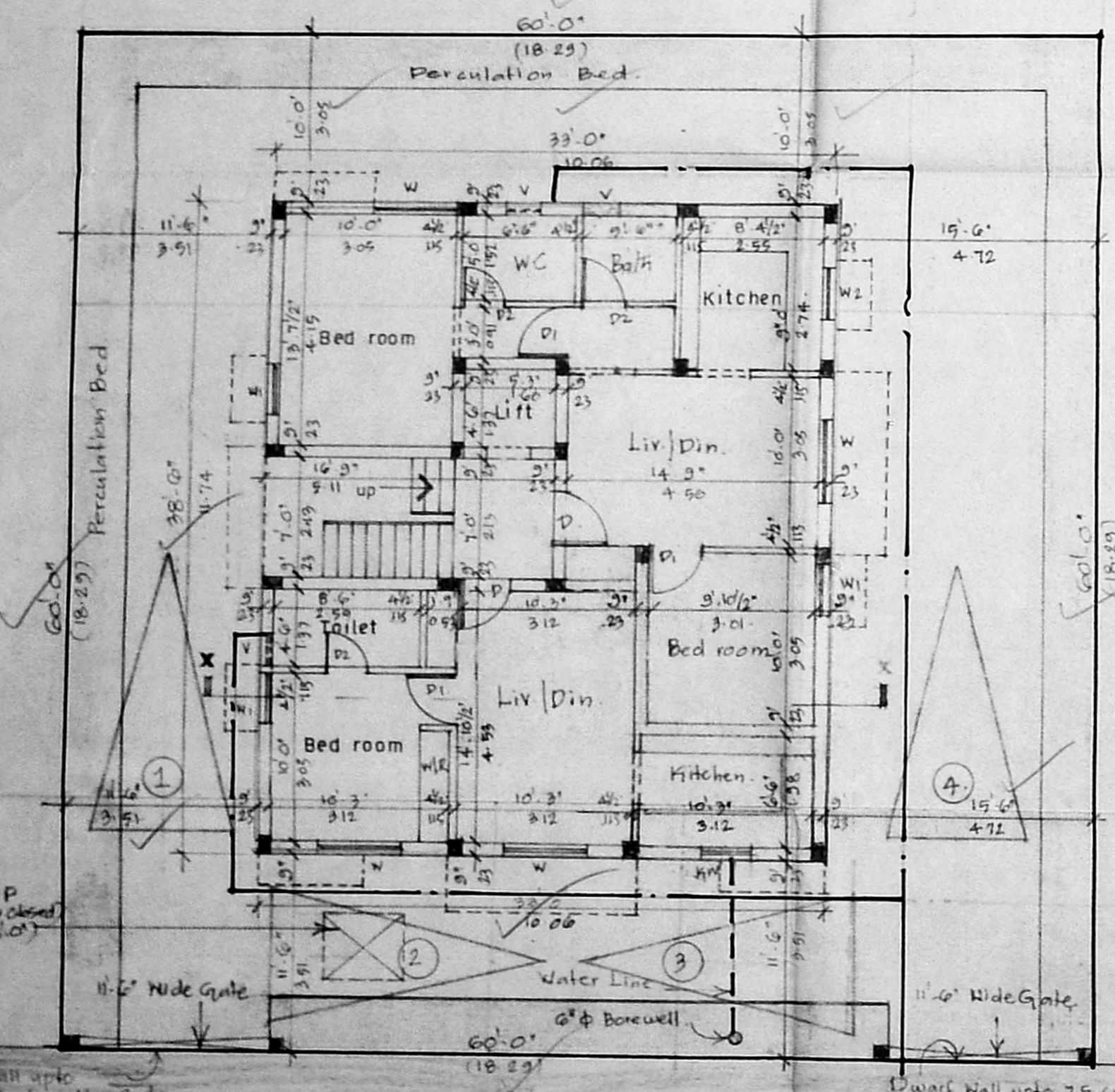

SITE CUM GROUND FLOOR PLAN

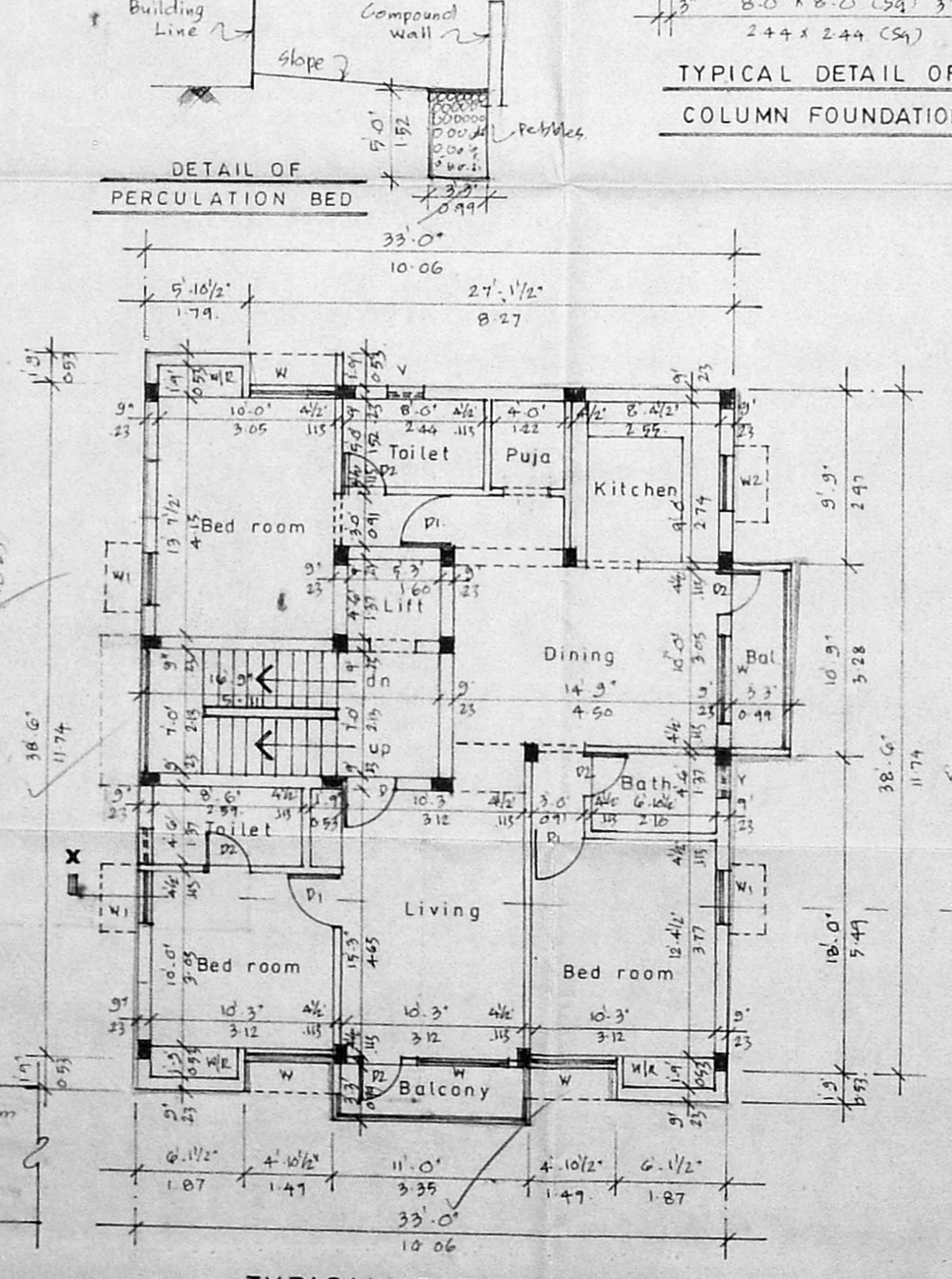

TYPICAL FLOOR PLAN (FIRST SECOND & THIRD FLOOR)

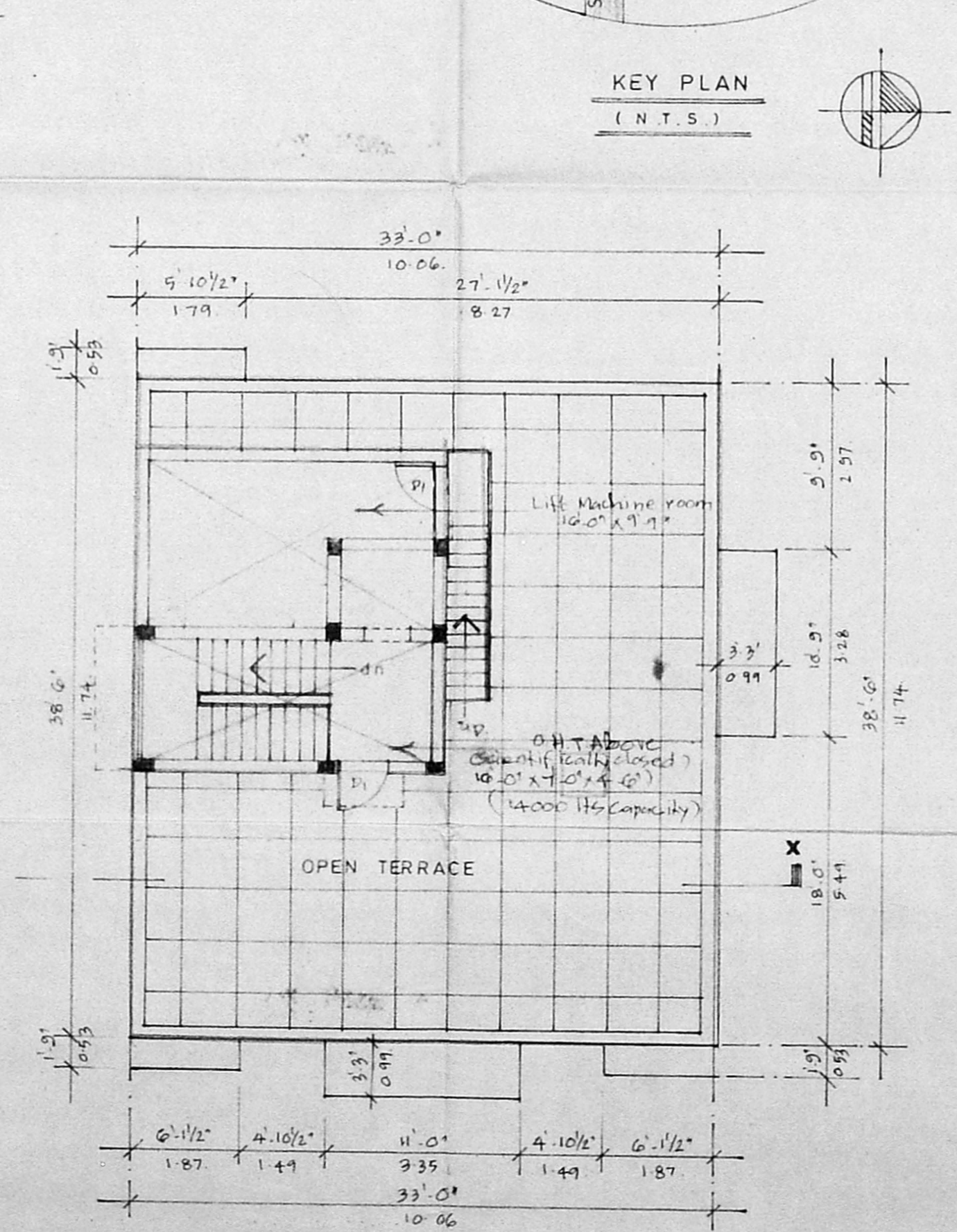

TERRACE FLOOR PLAN

Schedule of Jachery Dt: 29.9.2000

| No | Wide | Height | Description |
|----|------------|--------|---------------------|
| D | 3' 3" | 4' 0" | C.W. Door |
| D1 | 3' 0" | 4' 0" | CMDA (B) / NO. 1 |
| D2 | 2' 6" | 4' 0" | C.No. B2/32036/2000 |
| W | 4' 10 1/2" | 4' 6" | W Glass Window |
| W1 | 3' 0" | 4' 6" | W Glass Window |
| W2 | 3' 0" | 4' 6" | W Glass Window |
| V | 2' 0" | 3' 0" | Ventilator |
| P | 2' 6" | 7' 0" | C.W. Puja Door |
| hw | 6' 0" | 3' 0" | h.k. Window |

- Specification
- P.C.C. in 1:4:8
 - R.C.C. in 1:2:4
 - 230 mm. Brick Work in C.M. 1:5
 - 115 mm. Brick Work in C.M. 1:4
 - Plastering the Ceiling in C.M. 1:3
 - Plastering the Walls in C.M. 1:4
 - Weathering Course in Brick Jelly lime Concrete with a course of Flat Tiles
 - The O.H.T. is Scientifically closed
 - The U.G. sump is Scientifically closed
 - All W.C.'s in Ground Floor rise by 0.91 m. From Ground Level.

Area Statement : Sq.ft Sq.M

| | | |
|-----------------------|-----------|----------|
| Plot Area | : 3600.00 | : 334.45 |
| Proposed Construction | | |
| Ground Floor Area | : 1270.50 | : 118.03 |
| First Floor Area | : 1372.91 | : 127.55 |
| Second Floor Area | : 1372.91 | : 127.55 |
| Third Floor Area | : 1372.91 | : 127.55 |
| Total Builtup Area | : 5389.23 | : 500.67 |
| F.S.I. Applied For | : 1.497 | |
| Plot Coverage | : 38.14% | |

Owner : S. Shanthy

- Legend :
- Proposed Construction : [Symbol]
 - Boundary Line : [Symbol]
 - Roads : [Symbol]
 - Sewer Line : [Symbol]
 - Water Line : [Symbol]

Job Title : Proposed Apartments Old D.No.22, New D.No.6, Central School Street, Gill Nagar, Chennai. Bearing T.S. No. 44/138 of Block No. 13 Puliyur Village Chennai Dt.

Scale : 1" = 8'-0" Date : 18.04.2000

Licensed Surveyor : V. Srinivasan, AIA. Registered Architect - CA/191755. Licensed Surveyor - Corporation of Chennai. R.A. No. 344. 6, South Road, West C.I.T. Nagar, Chennai - 600 035. Phone : 435 52 52